



# FOCUS ON THE FUTURE

summer 2024

## Midland Memorial Hospital awarded prestigious recognitions

### Modern Healthcare



### BECKER'S HOSPITAL REVIEW

Midland Memorial Hospital has recently been recognized in several areas! The hospital is proud to announce that it has been awarded a prestigious **Leapfrog Hospital Safety Grade of B**, reflecting the institution's commitment to patient safety and high-quality healthcare. Midland Memorial Hospital's attainment of a Leapfrog Score of B is a testament to its ongoing efforts to prioritize patient safety and deliver exceptional healthcare services.

"We are thrilled to receive a Leapfrog Score of B, as it reflects the hard work and dedication of our entire healthcare team," said Stephen Bowerman, President and Chief Executive Officer at Midland Health. "The work isn't done, we are proud of this achievement but will continue the ongoing commitment to prioritize patient safety and deliver high-quality healthcare services to our community."

In addition, and in a remarkable demonstration of commitment to excellence, Midland Memorial Hospital has been named a **Recognized Leader in Caring for People Living with Diabetes**. This first-of-its-kind designation, bestowed by The Leapfrog Group in collaboration with the American Diabetes Association (ADA), recognizes hospitals that meet the most rigorous standards for delivering safe, high-quality care to patients with diabetes. Among this elite group, MMH stands out as one of just 17 hospitals across the U.S. to achieve this distinction in 2024.

Dr. Robert Gabbay, M.D., Chief Scientific and Medical Officer at the American Diabetes Association, emphasized the importance of this recognition. "Hospitals recognized through this program are leading the way."

Midland Memorial Hospital has also recently been recognized as one of the **2023 Best Places to Work in Healthcare**. "An uncertain economy, staffing shortages and increasing demands for flexibility and remote work opportunities are forcing every business in the industry to focus on attracting and retaining talent in unprecedented ways," said Dan Peres, president of Modern Healthcare. "The 2023 Best Places to Work winners proved the value of understanding what employees want - and need - today. The healthcare industry is going through a period of extraordinary change. Having the right people in place is more critical than ever, and the winning workplaces understand that taking care of employees is central to business success."

"Proud is an understatement. The cultural foundation of our organization combined with our employee's dedication is why Midland Memorial Hospital is and will continue to be a great place to work," said Stephen Bowerman, "This honor is just one more way we are leading health-care for greater Midland," Bowerman added.

Other recent honors bestowed on MMH include being named to **Becker's 150 Best Hospitals** list, which highlights hospitals, health systems and healthcare companies that prioritize workplace excellence and the happiness, satisfaction, wellbeing and fulfillment of their employees, as well as an **ACEP Silver Designation** awarded to the emergency department. Midland Memorial's emergency department was the only one in the region and the only Level 2 ED in the state to be awarded this designation.



MIDLAND MEMORIAL  
foundation

## Permian Basin Behavioral Health Center : May 2024

The future Permian Basin Behavioral Health Center (PBBHC) is beginning to take shape as the first major element of The Beacon development at SH 191 and FM 1788 in northwest Midland County. The building pad has been completed, including 141,000 tons of dirt moved onto the site to raise the facility's elevation, and underground utility work has begun. Bidding has been completed for Phase 2, including all remaining elements of construction. On April 19, 2024, the Texas Facilities Commission approved the project's guaranteed maximum price (GMP) of \$194.5 million, including both Phase 2 bids and the original \$57.2 million included in Phase 1.

The approved GMP is about \$5 million higher than anticipated. Illustrating the ongoing challenges associated with major construction in the Permian Basin, only one local company (actually based in Snyder) submitted a successful bid, out of the 15 major subcontracts awarded on the project. Only one other local company submitted a bid, and the selected subcontractors are coming from as far away as Olathe, Kansas and Jackson, Mississippi.

Due to the project's expansion to 200 beds and a variety of necessary redesign efforts intended to minimize expected cost overruns, construction is now expected to be completed in February, 2026. Allowing 6-8 weeks for training and startup activities, PBBHC's target opening date has moved to April, 2026. While this date is several months later than the original projection, the project will benefit from additional time to develop its workforce in cooperation with our local educational institutions.

Approximately \$216 million has been formally committed to the project by the State, local government, regional foundations and private individuals. Fundraising efforts



*Permian Basin Behavioral Health Center on-site progress, May 2024*



are continuing, primarily focused on the funding of furniture, fixtures, equipment and startup costs for the new facility. Due to the tremendous generosity of our donors, most of the pledged contributions have been received and invested, adding meaningful interest earnings to PBBHC's funding and decreasing the remaining fundraising target to about \$12 million.

Thanks to our community leaders' foresight in beginning pursuit of a regional solution nearly 10 years ago, the Permian Basin will soon be served by a high-quality, comprehensive behavioral health center.



# Midland Memorial Foundation Scholarship 2024 Graduates

The Midland Memorial Foundation Nursing Scholarship Program continues to strengthen the nursing workforce at Midland Health by providing scholarships to empower nurses pursuing an advanced nursing degree. Established in 1978, the program has distributed hundreds of scholarships to qualified Midland Health nurses. It is because of donors like you, this vital program has been able to lift some of the financial burden often encountered when seeking a higher education. With the continued support of generous individuals, organizations, and foundations,

Midland Health nurses can enhance their skills to manage the ongoing challenges in healthcare.

Please join Midland Memorial Foundation in congratulating the 2024 Nursing Education Scholarship graduates. Their academic achievements are a testament to their hard work and dedication to healthcare. We have no doubt that they will continue to excel and make valuable contributions to Midland Health and beyond.



Tanner Barnt  
BSN

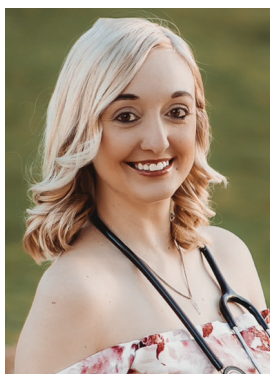

Kaylea Gideon  
BSN



Julie Green  
Doctorate's of Nursing Practice



Mayra Hollis  
BSRC



Kimberly Chourio Herrera  
Associate Degree in Nursing



Kaden Kalt  
BSN



Jennifer Palmer  
BSN



Isabel Torres  
BSN



Xavier Torres  
Doctorate's of Nursing Practice

*Not Pictured:* Christian Isaac Yanez - BSRC



## The Center for Serious Illness and Supportive Care: Enhancing Patient Care at Midland Memorial Hospital

Last fall, Midland Memorial Hospital officially launched a specialty in-patient palliative care service line as part of the Center for Serious Illness and

Supportive Care. Last month, a new clinic space with Dr. Adriana Nur as Medical Director, was opened to house the in-patient palliative care team and the up-and-coming community based program that will focus on serving those with serious and/or complex illnesses. This program, led by Kathryn Lagus, APRN, FNP-c, MSN, is dedicated to providing a personalized extra layer of support to patients, their identified families, and their caregivers. It is focused on improving their quality of life and ensuring that the care received in each and every setting is aligned with what is most important to them. At its core, both specialized and generalist palliative care are about honoring the dignity of every human being. As Dame Cicely Saunders, the founder of serious illness management, once said, “You matter because you are you, and you matter to the end of your life.”



Dr. Adriana Nur  
*Medical Director*



Kathryn Lagus  
*APRN, FNP-c, MSN*

## Expanding Our Reach: Community-Based Serious Illness Management

The Center for Serious Illness is excited to announce that it will soon be expanding its program into the community. While the details of the program are still being developed, it already includes a combination of services. The expansion aims to bring the highest level of care and support directly to patients, in their homes and other community settings, before they need higher levels of care, ensuring that more individuals can benefit from the extra layers of support that serious illness management provides, regardless of their location.

The Center for Serious Illness and Supportive Care at Midland Memorial Hospital is naturally aligned with the hospital's mission to lead healthcare for greater Midland and the vision for Midland to "be the healthiest community in Texas." It is in this spirit that we hope to build a program that honors the core values of the hospital—those of a pioneer spirit, and a caring heart.

The opening of The Center for Serious Illness and Supportive Care marks a significant step forward for

Midland Memorial Hospital; it is the beginning of a new chapter, and it is most exciting to think about the opportunities we have before us. By expanding into community-based serious illness management, we are making promises to the community that they matter to us and that we are committed to providing comprehensive patient-centered care that meets their diverse needs.

This program improves the quality of life for our patients and their families, ensuring that support is available whenever and wherever it is needed. Through the community-based program, we hope to grow existing partnerships within the community and beyond, realizing the vision of a healthier Midland one patient experience at a time.

Thank you, again, to all of you who support this program, our hospital, and our community. We look forward to working with all of you in the future to make this program one that people are proud of and want to support.

### The Center for Serious Illness and Supportive Care is designed to be:

- **Consistent Across Transitions:** Ensuring seamless care during changes in health status or transition of care across in-patient and out-patient settings.
- **Broadly Available:** Accessible to all patients, regardless of where they live or receive healthcare, provides services that can assist them with their needs 24 hours a day, seven days a week.
- **Prognosis-Independent:** Focused on individual (patient-centered) need rather than disease stage or prognosis (Patients are NOT their diagnosis (es)).
- **Collaborative and Coordinated:** Facilitates communication among healthcare providers to streamline and improve patient care; delivered by an interdisciplinary team with regular assessment and care planning.

*For more information, please feel free to contact Kathryn Lagus at 432.221.5485 or [kathryn.lagus@midlandhealth.org](mailto:kathryn.lagus@midlandhealth.org).*



# Thank You for Your Generous Contributions

*Cumulative contributions received by Midland Memorial Foundation between February 1, 2024 through May 22, 2024.*

## THE MEMORIAL SOCIETY

Mr. and Mrs. Jay H. Floyd, Jr.

## THE CORNERSTONE SOCIETY

FMH Foundation

Pink the Basin

Mr. and Mrs. Jack Wilkinson, Jr.

Mrs. Modesta Williams

## THE PATRON SOCIETY

B. R. Greathouse

Testamentary Trust

Chaparral Foundation

Mr. and Mrs. Tevis Herd

Howard Hodge Unitrust

Joe B. Thomas

## THE FOUNDERS SOCIETY

Abell-Hanger Foundation

Ms. Mary Beth Anton and

Mr. Jeff Hewett

Mr. and Mrs. H. Joseph

de Compiegne

Mr. and Mrs. Trey Grafa

Mr. and Mrs. Mark Palmer

Potts and Sibley Foundation

Mr. and Mrs. Steven Robinson

United Way of Midland

## THE LEADERS SOCIETY

Ms. Michelle Brock

Mr. and Mrs. Robert W. Floyd

Vida Hodges

Mr. and Mrs. Steven H. Pruett

Scarborough Specialties, Inc.

Scarborough-Lineberry Foundation

Mr. and Mrs. George S. Smith

Mr. and Mrs. Lee Turner

## THE LEADERSHIP COUNCIL

Mrs. Beverly L. Alstrin

Mr. Craig Campbell

Ms. Cheryl S. Cotner

Mrs. Vera Dulaney

Mr. and Mrs. Pervis Evans

Fitz-Patrick Trust

Mr. and Mrs. Richard Folger

Dr. and Mrs. Charles D. Fraser, Jr.

Mr. John Gillian

Mr. David Harwood

Mr. and Mrs. Roy D. Henson

Ms. Sharolyn A. Higgins

Robyn Kedzie

Mr. and Mrs. Russell Meyers

Mr. and Mrs. Earl Michie

Mr. and Mrs. Antonio Miramontes

Mr. Sammy Morrison

Mr. and Mrs. Les Oppermann

Dr. and Mrs. Harold Rubin

Mr. Douglas Scharbauer

Mr. and Mrs. L.S. Sipes, Jr.

Mr. and Mrs. James R. Small, Jr.

Mr. and Mrs. Chip Smith

Mr. and Mrs. Don L. Sparks

Mr. Steve Strickling

Dana Taylor, RN

Mr. Frank A. Vitrano

Mr. and Mrs. Mark Williams

## GIFTS RECEIVED IN HONOR OF FRIENDS AND LOVED ONES

John Foster, Jr. M.D.

Dr. Charles Fraser

Don Hill

Erika Marrero

Trobaugh Family

Rita Wilks

Lee Wood, Jr.

## GIFTS RECEIVED IN MEMORY OF FRIENDS AND LOVED ONES

Helen Zant Adcock

Elizabeth Blankinship

Evans Dunn, Jr.

Delores George

Delmon Hodges

Louisa Holmes

Ann Kleine

Betty Moore

Ferrell Powell

Delores "Dee" Watson

*Midland Memorial Foundation*

*is extremely grateful for the  
continued support of generous  
donors who have forever  
impacted the present and future  
of Midland Health.*

## Named Endowment Funds

Midland Memorial Foundation Endowment Fund  
Sudhi Agrawal, M.D. Pediatric Endowment Fund  
Alsup Family Endowment Fund  
Aggie E. Anguish Nursing Scholarship Endowment Fund  
Kathy Blackwell, R.N. Nursing Scholarship Endowment Fund  
Herb and Elizabeth Blankinship Endowment Fund  
Dr. Brent and Pat Blonkvist Infant and Children's Endowment Fund  
Dr. Edward "Pete" Carter Anesthesiology and Operating Room  
Endowment Fund  
Reid and Ellen Jo Caskey Endowment Fund  
Viola M. Coleman, M.D. Endowment Fund  
Peggy and Bob Cowan Emergency Room Endowment Fund  
Nadine Craddick Endowment Fund  
Crandall Family Endowment Fund  
J.D. Crawford Endowment Fund  
Jimmie and James Currie Family Endowment Fund  
Linnie Hall Davidson, R.N. Nursing Scholarship Endowment Fund  
Louise and Decker Dawson Endowment Fund  
Sue and John Robert Dorr Endowment Fund  
Susie and Don Evans Endowment Fund  
Lois and Richard Folger Endowment Fund  
John W. Foster, Sr. M.D. Endowment Fund  
Edith Anderson Garst and Robert M. Garst Endowment Fund  
Richard and Nancy Gibson Endowment Fund  
Glendorn Equipment Endowment Fund  
The B.R. Greathouse and Helen Greathouse Endowment Fund  
Arden and Rosalind Redfern Grover Endowment Fund  
Kelly Rhodes Grover Endowment Fund  
Paula and Jim Henry Endowment Fund  
Herd Family Endowment Fund  
Patsy Hochman, R.N. Nursing Scholarship Endowment Fund  
Nancy S. Hull Endowment Fund  
Bettye and Lanny G. Ice, Sr. Endowment Fund  
Thomas P. Ingram Endowment Fund  
K.M. Jastrow Endowment Fund  
Barbara Tom Jowell Endowment Fund  
Kavanagh Family Endowment Fund  
Ann M. Kleine Nursing Scholarship Endowment Fund  
The Klingensmith's Endowment Fund  
LaForce Family Endowment Fund  
Nancy and Joe Liberty Endowment Fund  
Rachel Lyman Endowment Fund

Rachel Lyman ACC Endowment Fund  
Edwin H. Magruder, Jr. Endowment Fund  
The Marquez Family Endowment Fund  
Larry and Dorothy Melzer Physician Recruitment Endowment Fund  
Midland Pathologists, P.A. Endowment Fund  
Bascom Mitchell Family Endowment Fund  
Bill and Eva Mitchell Endowment Fund  
Wayne and Jo Ann Moore Endowment Fund  
Morrow Family Endowment Fund  
NICU Endowment Fund  
D'Ann and John R. Norwood Endowment Fund  
Ortloff Engineers, Ltd. Endowment Fund  
Barbara J. O'Shaughnessy Endowment Fund  
Hal and Sweetie Peck Endowment Fund  
Roni and Wes Perry Family Endowment Fund  
The Pevehouse Family Endowment Fund  
Dr. Eileen Piwetz Nursing Scholarship Endowment Fund  
Charles H. Priddy Endowment Fund  
Pruett Family Endowment Fund  
James H. Purvis Endowment Fund  
The Randee and Jack Rathbone Family Endowment Fund  
John J. Redfern, Jr. Endowment Fund  
R. Joan Rhodes Endowment Fund  
Rogers Family Endowment Fund  
Marilee and Ed Runyan Endowment Fund  
Billie G. Ruppe, R.N. Nursing Scholarship Endowment Fund  
Dorothy Turner Scharbauer Endowment Fund  
Roxane and Ben Strickling Family Endowment Fund  
Joseph G. Suckarieh, M.D. Heart Institute Endowment Fund  
Trobaugh Family Endowment Fund  
Dr. Edgardo and Kathy Valle Emergency Medical Endowment Fund  
A.J. & Mary Vogel and Dr. Robert & Debbie Vogel Endowment Fund  
The Lissa and Cy Wagner Endowment Fund  
Herbert E. Ware, III Endowment Fund  
Dee and Billy Ray "Pee Wee" Watson Endowment Fund  
Terry and Jack B. Wilkinson, Jr. Behavioral Health Endowment Fund  
Clayton and Modesta Williams Endowment Fund  
Celia and Word Wilson Family Endowment Fund  
Leslie Hendrix Wood Endowment Fund  
Nancy and Woody Woodman Endowment Fund  
Charles M. Younger, M.D. Endowment Fund

*If you are interested in establishing a named endowment fund, please contact Nancy Woodman at (432) 221-1572 or at [nancy.woodman@midlandhealth.org](mailto:nancy.woodman@midlandhealth.org).*



## BOARD OF GOVERNORS

---

### Executive Committee

Richard Coats, *Chair*  
Rosalind Redfern Grover, *Past Chair/  
Nominating Chair*  
Mary Dawson, *Secretary*  
Larry Edgerton, *Treasurer*  
James M. Alsup, *Governance Chair*  
Steven H. Pruett, *Investment Chair*  
Tevis Herd, *Oil and Gas Chair*  
Tricia J. Michie - *Development Chair*

Javaid Anwar  
Barry A. Beal  
Kay Bird  
Michael Black  
Craig A. Campbell  
Joseph de Compiègne  
Nadine Craddick

Don Evans  
Richard Folger  
Nancy Gibson  
Paula A. Henry  
Anne Johnson  
Stephen W. Kuzmich  
Timothy A. Leach  
Cadell S. Liedtke  
Paul L. Morris  
Roy Nelson  
Joseph O'Neill III  
Margaret Purvis  
Glenn A. Rogers, D.D.S.  
Douglas Scharbauer  
Gwyn Sparks  
Roxane Strickling  
Georgia K. Trobaugh

Terry Wilkinson  
Modesta Williams  
Celia Wilson  
Claire Woodcock  
Charles M. Younger, M.D.

### Governors Emeriti

Gregory W. Bartha, M.D.  
Sue Starr Boldrick  
Thomas M. Bruner  
Mary de Compiègne  
Mary B. Kennedy

## HONORARY BOARD OF GOVERNORS

---

Hugh Box, Pecos, TX  
Marvie Burton, Alpine, TX  
Larry F. Buxton, M.D., Horseshoe Bay, TX

Dennis Haralson, Seminole, TX  
Lanny G. Ice, Sr., Monahans, TX

Eva Mitchell, Kermit, TX  
Mark Morgan, Big Spring, TX

## MEMORIAL FORUM

---

Hill Davenport- Chair  
Ginny Allen  
Frankie Barela  
Stephanie Carmona

Emily Holeva  
Alicia Hudson  
Sherman Jameson  
Ed Mayberry

Matthew Norwood  
Shaun Rainey  
Helen Sledge

**The Leadership Council** \$1-\$999  
**The Leaders Society** \$1,000-\$4,999  
**The Founders Society** \$5,000-\$24,999  
**The Patron Society** \$25,000-\$99,999

**The Cornerstone Society** \$100,000-\$499,999  
**The Builders Society** \$500,000-\$999,999  
**The Memorial Society** \$1,000,000-\$4,999,999  
**The Pillar Society** \$5,000,000+



400 Rosalind Redfern Grover Parkway | Midland, Texas 79701 | 432.221.1569 | FAX 432.221.4699 | [nancy.woodman@midlandhealth.org](mailto:nancy.woodman@midlandhealth.org)

Information provided to Midland Memorial Foundation is kept in strict confidence. Please write to us if you wish to have your name removed from future fundraising requests. Upon notification, all reasonable efforts will be taken to adhere to your wishes.